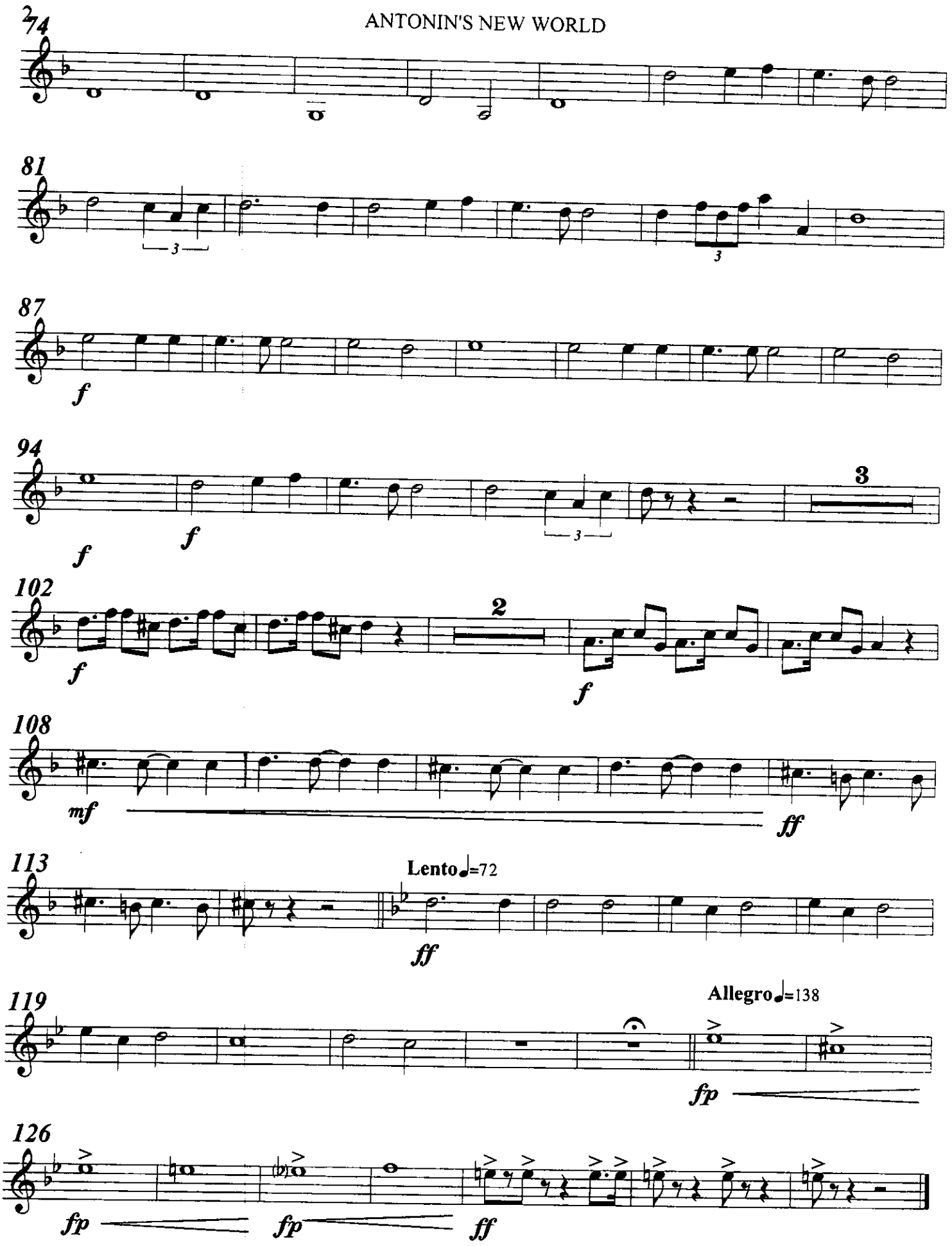ANTONIN'S NEW WORLD